

Legend:

- Norfolk Boreas red line boundary
- Norfolk Boreas Onshore Project Infrastructure (Scenario 1 & 2)
 - Landfall zone
 - Landfall compound zone
 - Indicative landfall compound
 - Onshore cable route
 - Construction access
 - Operational access
 - Norfolk Boreas Onshore Project Infrastructure (Scenario 2)
 - Mobilisation zone
 - Indicative mobilisation area compound
- Countryside and Rights of Way Act 2000 Land¹
 - Common Land
 - Open Access Land
- Public Rights of Way & trails
 - Footpath²
 - Bridleway²
 - Restricted byway²
 - Coastal path¹
 - Long distance trails
- Cycle routes³
 - Regional cycle route

¹ Natural England, 2018.
² Norfolk County Council, 2014.
³ Sustrans, 2016.

Project:	Report:
Norfolk Boreas	Environmental Statement

Title:
 Public Rights of Way, cycle routes and long distance trails (Map 1 of 9)

Figure: 30.3a	Drawing No: PB5640-006-030-003a				
Revision:	Date:	Drawn:	Checked:	Size:	Scale:
02	12/03/2019	JT	CD	A3	1:25,000
01	04/02/2019	JT	CD	A3	1:25,000

Co-ordinate system: British National Grid EPSG: 27700

VATTENFALL   **Royal HaskoningDHV**
 Enhancing Society Together

© Vattenfall Wind Power Ltd 2019. Contains Ordnance Survey data
 © Crown copyright and database rights 2019 Ordnance Survey 0100031673

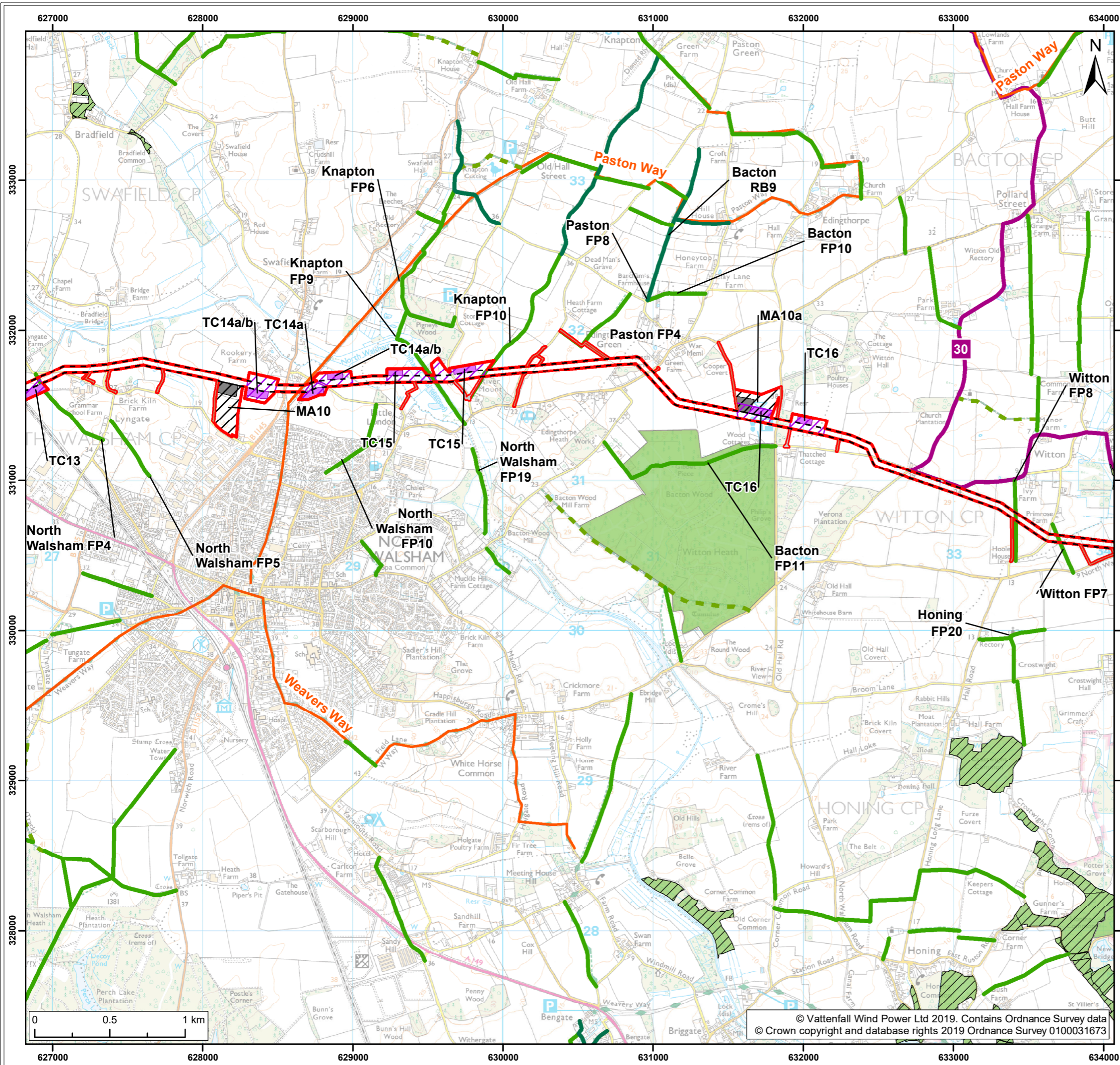

Legend:

- Norfolk Boreas red line boundary
- Norfolk Boreas Onshore Project Infrastructure (Scenario 1 & 2)
- Onshore cable route
- Construction access
- Operational access
- Norfolk Boreas Onshore Project Infrastructure (Scenario 2)
- Trenchless crossing zone (e.g. HDD)
- Indicative trenchless crossing compound
- Mobilisation zone
- Indicative mobilisation area compound
- Countryside and Rights of Way Act 2000 Land¹
- Common Land
- Open Access Land
- Public Rights of Way & trails
- Footpath²
- Bridleway²
- Restricted byway²
- Long distance trails
- Cycle routes³
- Regional cycle route

¹ Natural England, 2018.
² Norfolk County Council, 2014.
³ Sustrans, 2016.

Project: Norfolk Boreas	Report: Environmental Statement
----------------------------	------------------------------------

Title:
Public Rights of Way, cycle routes and long distance trails (Map 2 of 9)

Figure: 30.3a	Drawing No: PB5640-006-030-003a				
Revision:	Date:	Drawn:	Checked:	Size:	Scale:
02	12/03/2019	JT	CD	A3	1:25,000
01	04/02/2019	JT	CD	A3	1:25,000

Co-ordinate system: British National Grid EPSG: 27700

VATTENFALL

Royal HaskoningDHV
Enhancing Society Together

© Vattenfall Wind Power Ltd 2019. Contains Ordnance Survey data
 © Crown copyright and database rights 2019 Ordnance Survey 0100031673

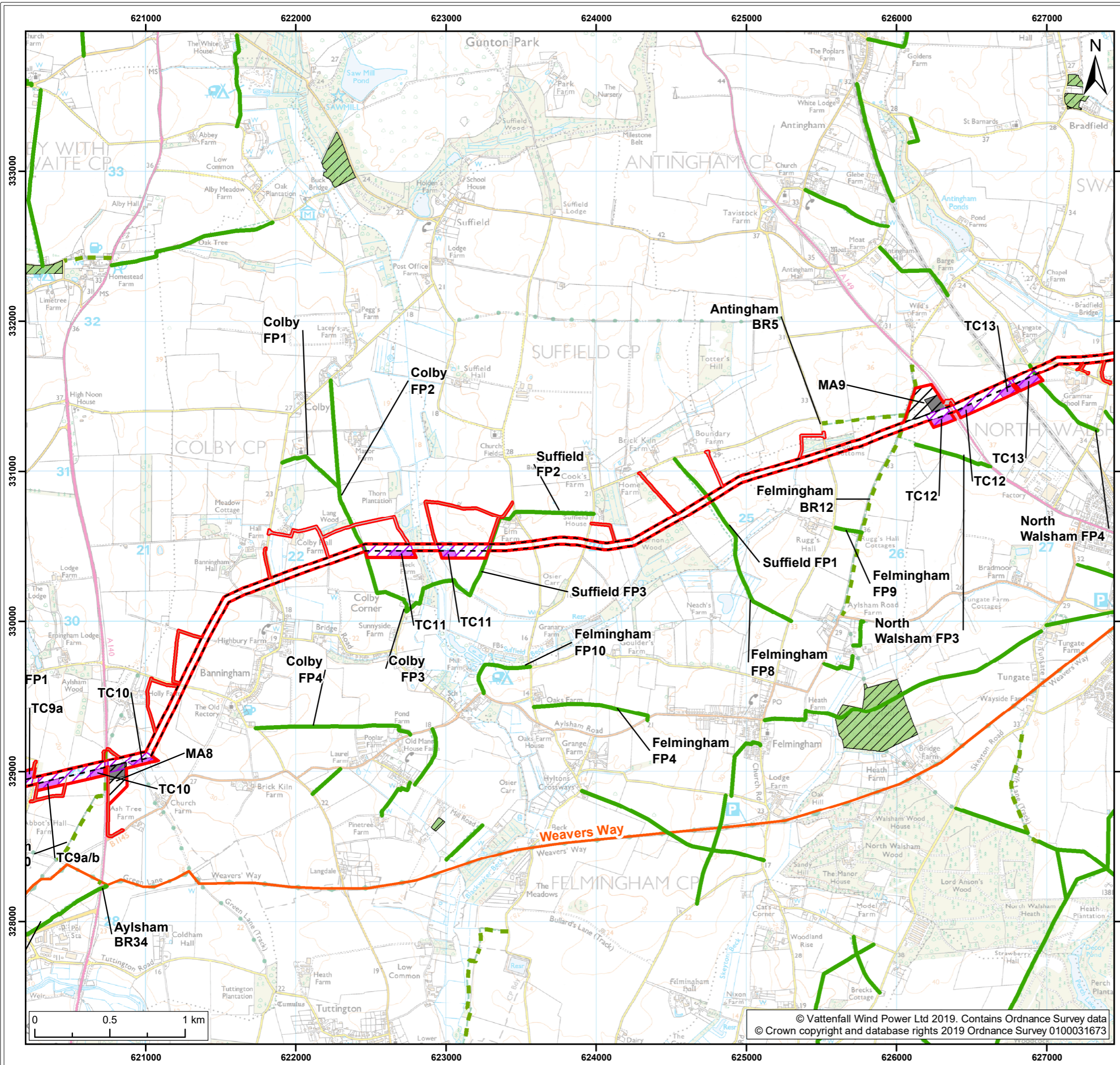

Legend:

- Norfolk Boreas red line boundary
- Norfolk Boreas Onshore Project Infrastructure (Scenario 1 & 2) Onshore cable route
- Construction access
- Operational access
- Norfolk Boreas Onshore Project Infrastructure (Scenario 2) Trenchless crossing zone (e.g. HDD)
- Indicative trenchless crossing compound
- Mobilisation zone
- Indicative mobilisation area compound
- Countryside and Rights of Way Act 2000 Land¹ Common Land
- Open Access Land
- Public Rights of Way & trails Footpath²
- Bridleway²
- Long distance trails

¹ Natural England, 2018.
² Norfolk County Council, 2014.
³ Sustrans, 2016.

Project: Norfolk Boreas	Report: Environmental Statement
----------------------------	------------------------------------

Title:
Public Rights of Way, cycle routes and long distance trails (Map 3 of 9)

Figure: 30.3a	Drawing No: PB5640-006-030-003a				
Revision:	Date:	Drawn:	Checked:	Size:	Scale:
02	12/03/2019	JT	CD	A3	1:25,000
01	04/02/2019	JT	CD	A3	1:25,000

Co-ordinate system: British National Grid EPSG: 27700

VATTENFALL

Royal HaskoningDHV
Enhancing Society Together

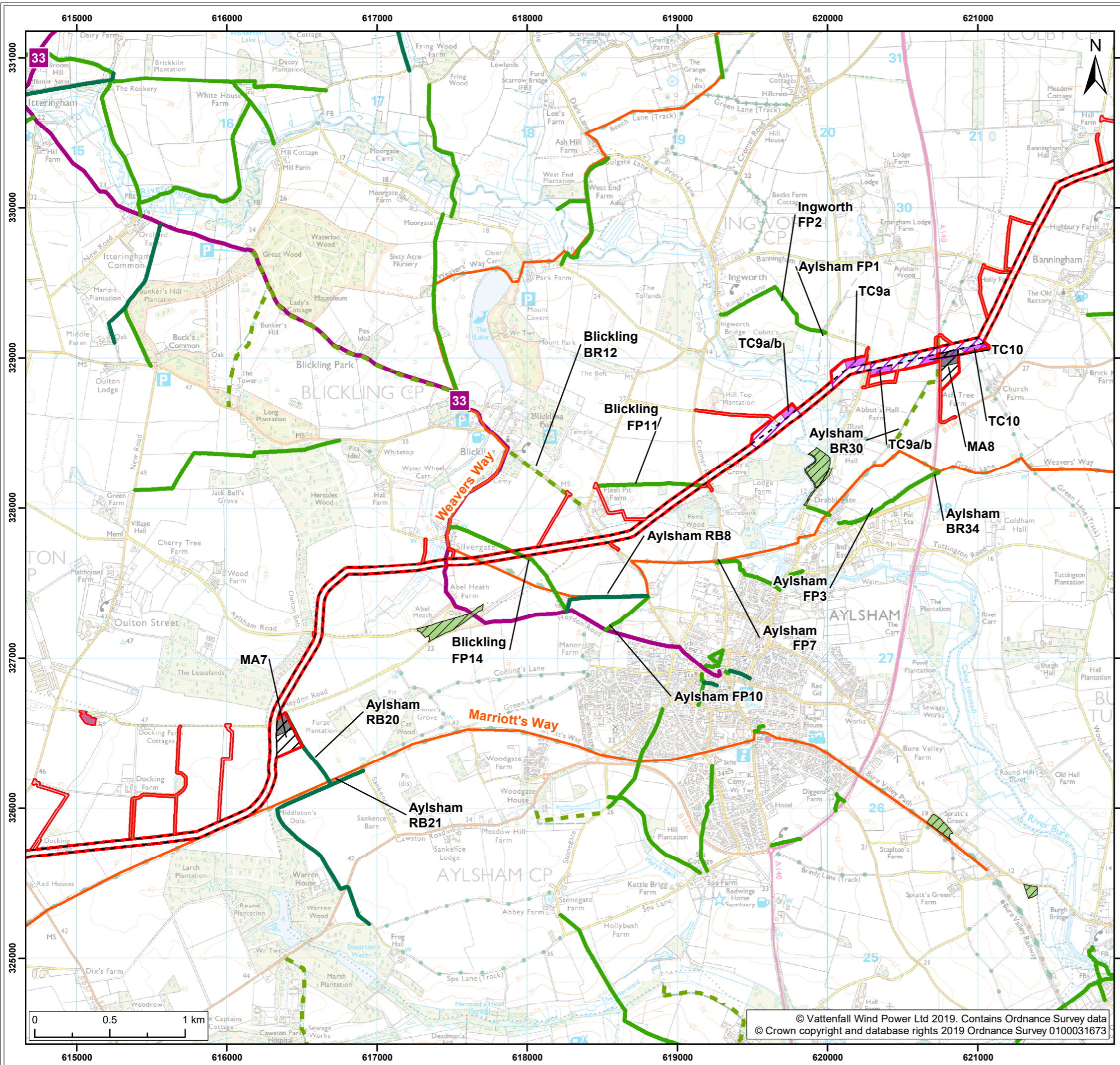

- Legend:**
- Norfolk Boreas red line boundary
 - Norfolk Boreas Onshore Project Infrastructure (Scenario 1 & 2)**
 - Onshore cable route
 - Cable logistics area
 - Construction access
 - Operational access
 - Trenchless crossing zone (e.g. HDD)
 - Indicative trenchless crossing compound
 - Mobilisation zone
 - Indicative mobilisation area compound
 - Countryside and Rights of Way Act 2000 Land¹**
 - Common Land
 - Open Access Land
 - Public Rights of Way & trails**
 - Footpath²
 - Bridleway²
 - Restricted byway²
 - Long distance trails
 - Cycle routes³**
 - Regional cycle route
- ¹ Natural England, 2018.
² Norfolk County Council, 2014.
³ Sustrans, 2016.

Project: Norfolk Boreas	Report: Environmental Statement
----------------------------	------------------------------------

Title:
Public Rights of Way, cycle routes and long distance trails (Map 4 of 9)

Figure: 30.3a	Drawing No: PB5640-006-030-003a				
Revision:	Date:	Drawn:	Checked:	Size:	Scale:
02	12/03/2019	JT	CD	A3	1:25,000
01	04/02/2019	JT	CD	A3	1:25,000

Co-ordinate system: British National Grid EPSG: 27700

VATTENFALL

Royal HaskoningDHV
Enhancing Society Together

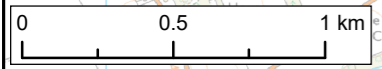

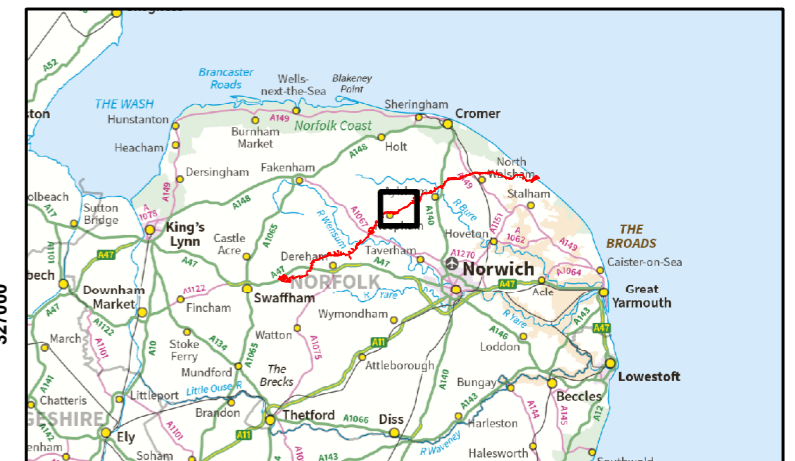
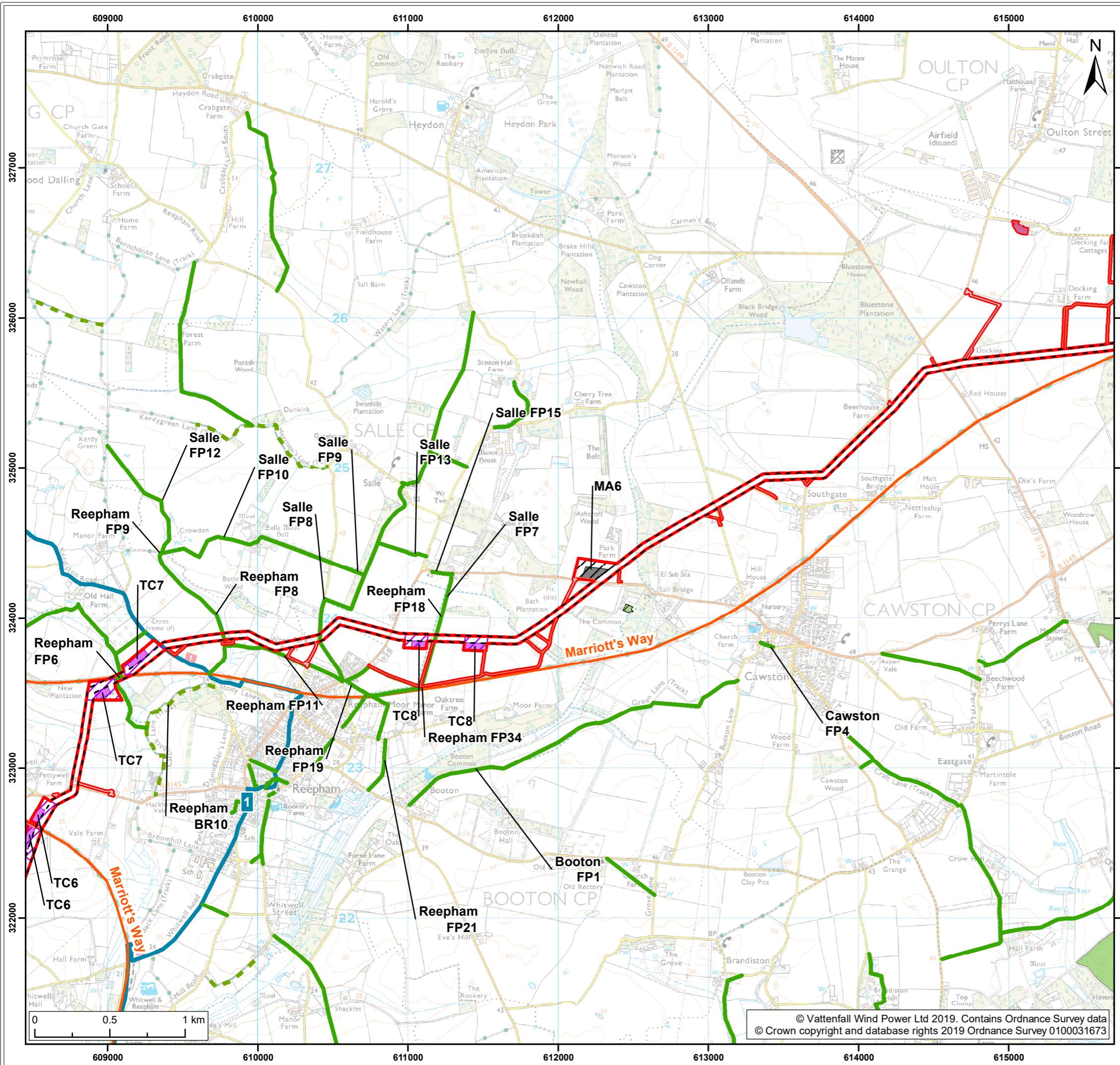

Legend:

- Norfolk Boreas red line boundary
- Onshore cable route
- Cable logistics area
- Construction access
- Operational access
- Trenchless crossing zone (e.g. HDD)
- Indicative trenchless crossing compound
- Mobilisation zone
- Indicative mobilisation area compound
- Common Land
- Open Access Land
- Footpath²
- Bridleway²
- Long distance trails
- National cycle route

¹ Natural England, 2018.
² Norfolk County Council, 2014.
³ Sustrans, 2016.

Project: Norfolk Boreas	Report: Environmental Statement
----------------------------	------------------------------------

Title:
Public Rights of Way, cycle routes and long distance trails (Map 5 of 9)

Figure: 30.3a		Drawing No: PB5640-006-030-003a			
Revision:	Date:	Drawn:	Checked:	Size:	Scale:
02	12/03/2019	JT	CD	A3	1:25,000
01	04/02/2019	JT	CD	A3	1:25,000

Co-ordinate system: British National Grid EPSG: 27700

VATTENFALL

Royal HaskoningDHV
Enhancing Society Together

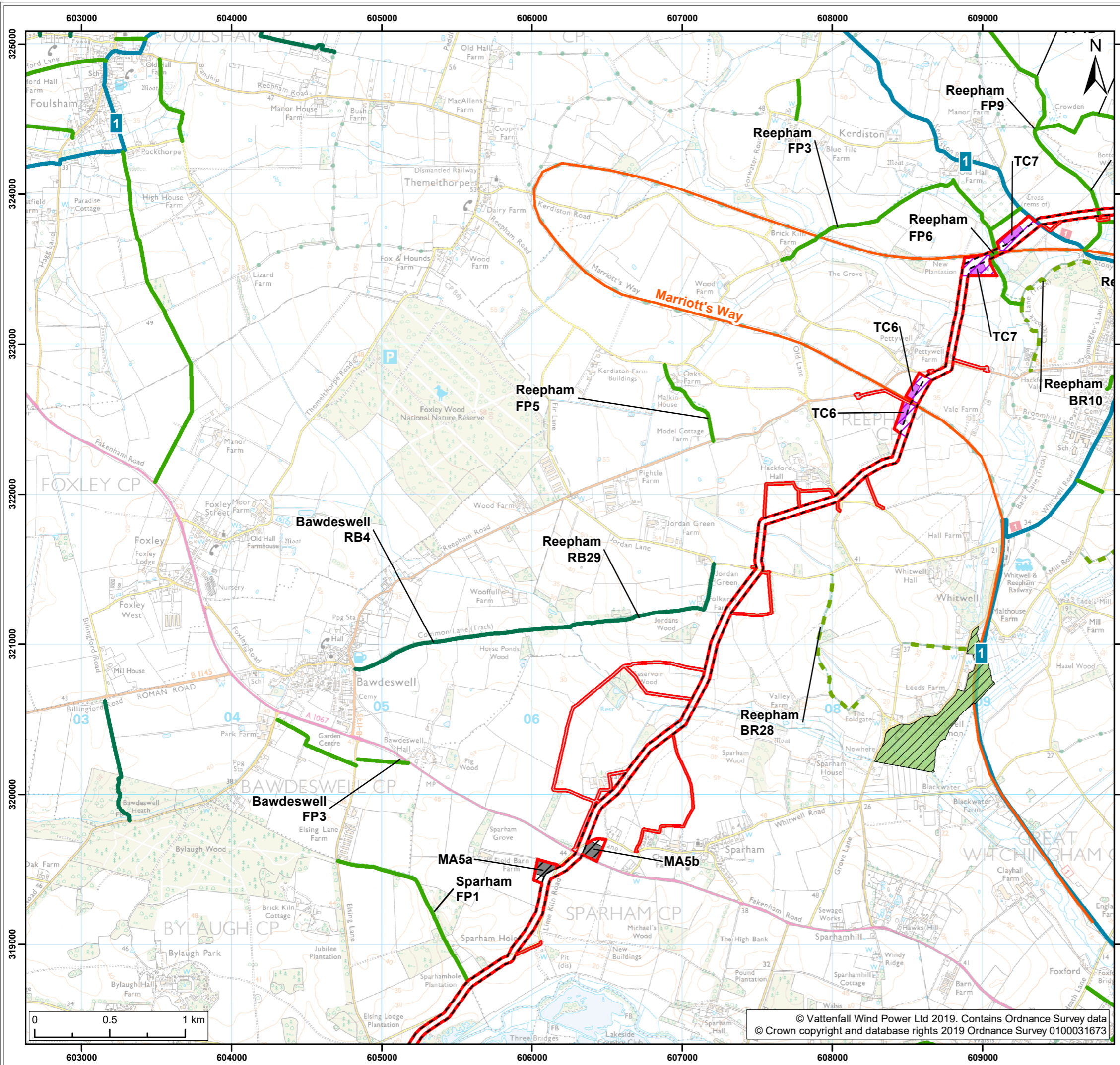

Legend:

- Norfolk Boreas red line boundary
- Norfolk Boreas Onshore Project Infrastructure (Scenario 1 & 2)
 - Onshore cable route
 - Construction access
 - Operational access
- Norfolk Boreas Onshore Project Infrastructure (Scenario 2)
 - Trenchless crossing zone (e.g. HDD)
 - Indicative trenchless crossing compound
 - Mobilisation zone
 - Indicative mobilisation area compound
- Countryside and Rights of Way Act 2000 Land¹
 - Common Land
 - Open Access Land
- Public Rights of Way & trails
 - Footpath²
 - Bridleway²
 - Restricted byway²
 - Long distance trails
- Cycle routes³
 - National cycle route

¹ Natural England, 2018.
² Norfolk County Council, 2014.
³ Sustrans, 2016.

Project:	Report:
Norfolk Boreas	Environmental Statement

Title:
 Public Rights of Way, cycle routes and long distance trails (Map 6 of 9)

Figure: 30.3a	Drawing No: PB5640-006-030-003a				
Revision:	Date:	Drawn:	Checked:	Size:	Scale:
02	12/03/2019	JT	CD	A3	1:25,000
01	04/02/2019	JT	CD	A3	1:25,000

Co-ordinate system: British National Grid EPSG: 27700

VATTENFALL   **Royal HaskoningDHV**
 Enhancing Society Together

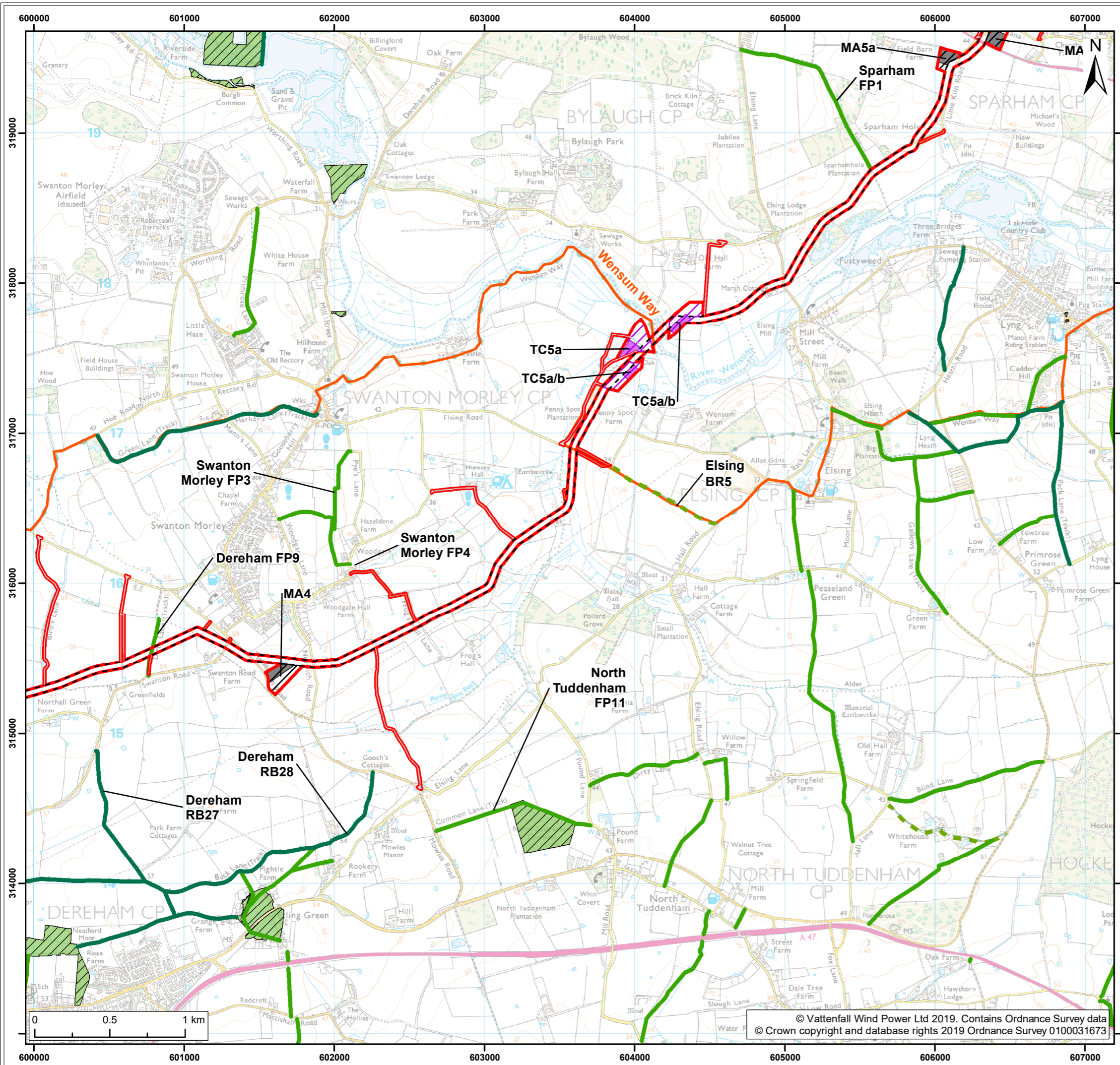

Legend:

- Norfolk Boreas red line boundary
- Norfolk Boreas Onshore Project Infrastructure (Scenario 1 & 2)
- Onshore cable route
- Construction access
- Operational access
- Trenchless crossing zone (e.g. HDD)
- Indicative trenchless crossing compound
- Mobilisation zone
- Indicative mobilisation area compound
- Countryside and Rights of Way Act 2000 Land¹
- Common Land
- Open Access Land
- Public Rights of Way & trails
- Footpath²
- Bridleway²
- Restricted byway²
- Long distance trails

¹ Natural England, 2018.
² Norfolk County Council, 2014.
³ Sustrans, 2016.

Project: Norfolk Boreas	Report: Environmental Statement
----------------------------	------------------------------------

Title:
Public Rights of Way, cycle routes and long distance trails (Map 7 of 9)

Figure: 30.3a	Drawing No: PB5640-006-030-003a				
Revision:	Date:	Drawn:	Checked:	Size:	Scale:
02	12/03/2019	JT	CD	A3	1:25,000
01	04/02/2019	JT	CD	A3	1:25,000

Co-ordinate system: British National Grid EPSG: 27700

VATTENFALL

Royal HaskoningDHV
Enhancing Society Together

© Vattenfall Wind Power Ltd 2019. Contains Ordnance Survey data © Crown copyright and database rights 2019 Ordnance Survey 0100031673

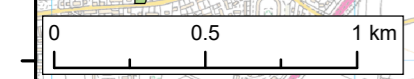

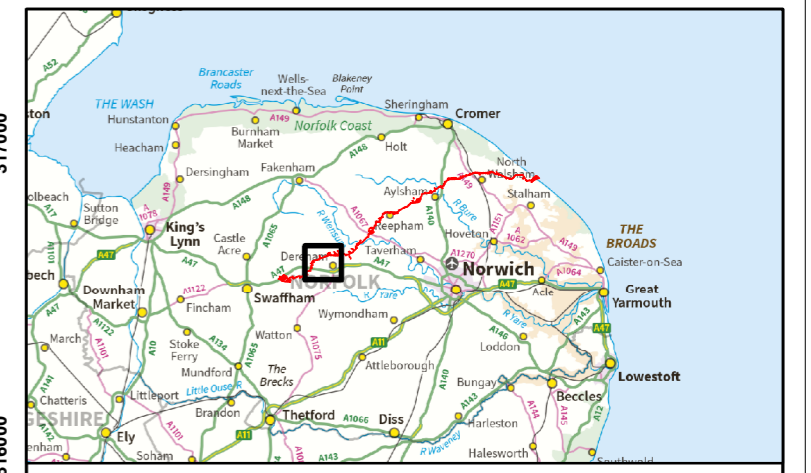
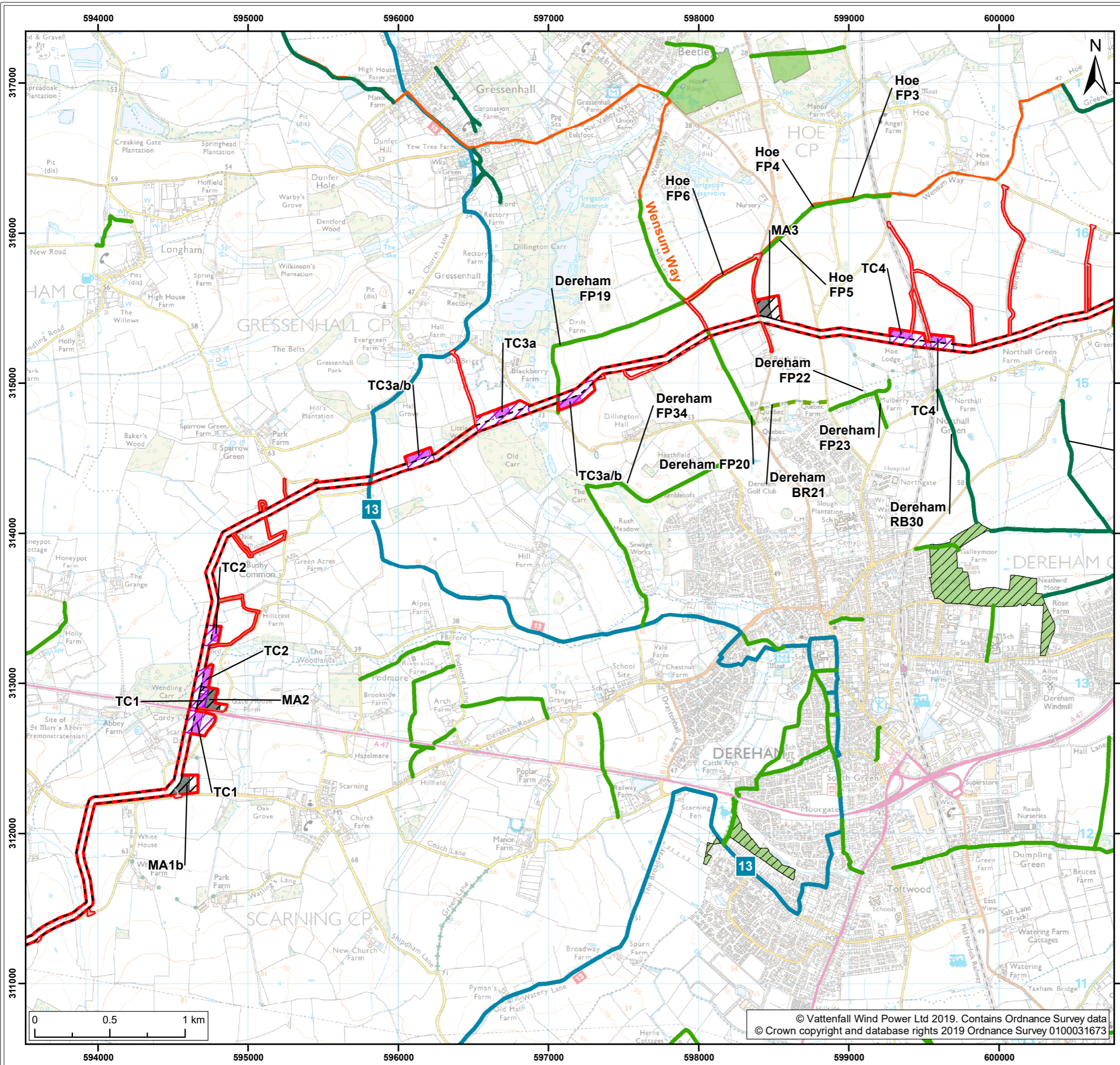

Legend:

- Norfolk Boreas red line boundary
- Norfolk Boreas Onshore Project Infrastructure (Scenario 1 & 2)
- Onshore cable route
- Construction access
- Operational access
- Norfolk Boreas Onshore Project Infrastructure (Scenario 2)
- Trenchless crossing zone (e.g. HDD)
- Indicative trenchless crossing compound
- Mobilisation zone
- Indicative mobilisation area compound

Countryside and Rights of Way Act 2000 Land¹

- Common Land
- Open Access Land

Public Rights of Way & trails

- Footpath²
- Bridleway²
- Restricted byway²
- Long distance trails

Cycle routes³

- National cycle route

¹ Natural England, 2018.
² Norfolk County Council, 2014.
³ Sustrans, 2016.

Project: Norfolk Boreas	Report: Environmental Statement
-----------------------------------	---

Title:
Public Rights of Way, cycle routes and long distance trails (Map 8 of 9)

Figure: 30.3a		Drawing No: PB5640-006-030-003a			
Revision:	Date:	Drawn:	Checked:	Size:	Scale:
02	12/03/2019	JT	CD	A3	1:25,000
01	04/02/2019	JT	CD	A3	1:25,000

Co-ordinate system: British National Grid **EPSG:** 27700

VATTENFALL

Royal HaskoningDHV
Enhancing Society Together

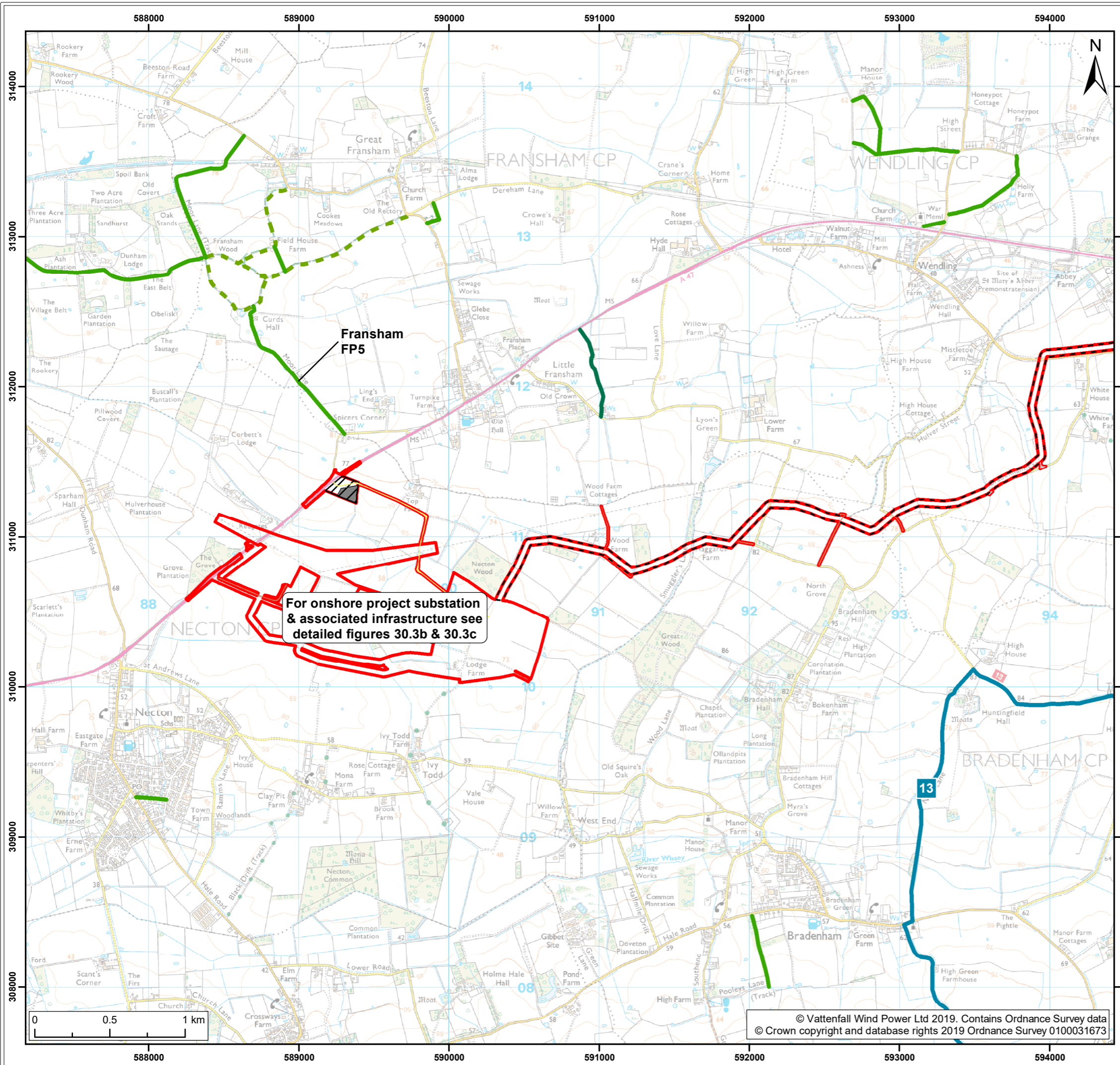

For onshore project substation & associated infrastructure see detailed figures 30.3b & 30.3c

Fransham FP5

© Vattenfall Wind Power Ltd 2019. Contains Ordnance Survey data
© Crown copyright and database rights 2019 Ordnance Survey 0100031673

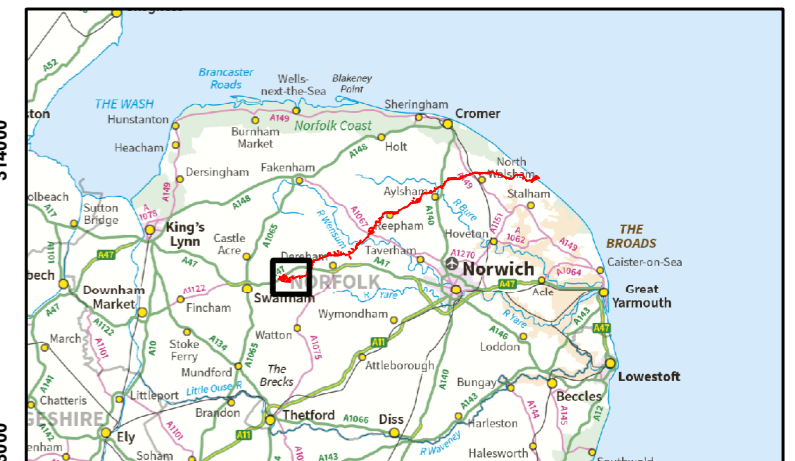

Legend:

- Norfolk Boreas red line boundary
- Norfolk Boreas Onshore Project Infrastructure (Scenario 1 & 2)**
- Onshore cable route
- Mobilisation zone
- Indicative mobilisation area compound
- Construction access
- Operational access
- Permanent access
- Public Rights of Way & trails**
- Footpath²
- Bridleway²
- Restricted byway²
- Cycle routes³**
- National cycle route

¹ Natural England, 2018.
² Norfolk County Council, 2014.
³ Sustrans, 2016.

Project:	Report:
Norfolk Boreas	Environmental Statement

Title:
Public Rights of Way, cycle routes and long distance trails (Map 9 of 9)

Figure: 30.3a	Drawing No: PB5640-006-030-003a				
Revision:	Date:	Drawn:	Checked:	Size:	Scale:
02	12/03/2019	JT	CD	A3	1:25,000
01	04/02/2019	JT	CD	A3	1:25,000

Co-ordinate system: British National Grid EPSG: 27700



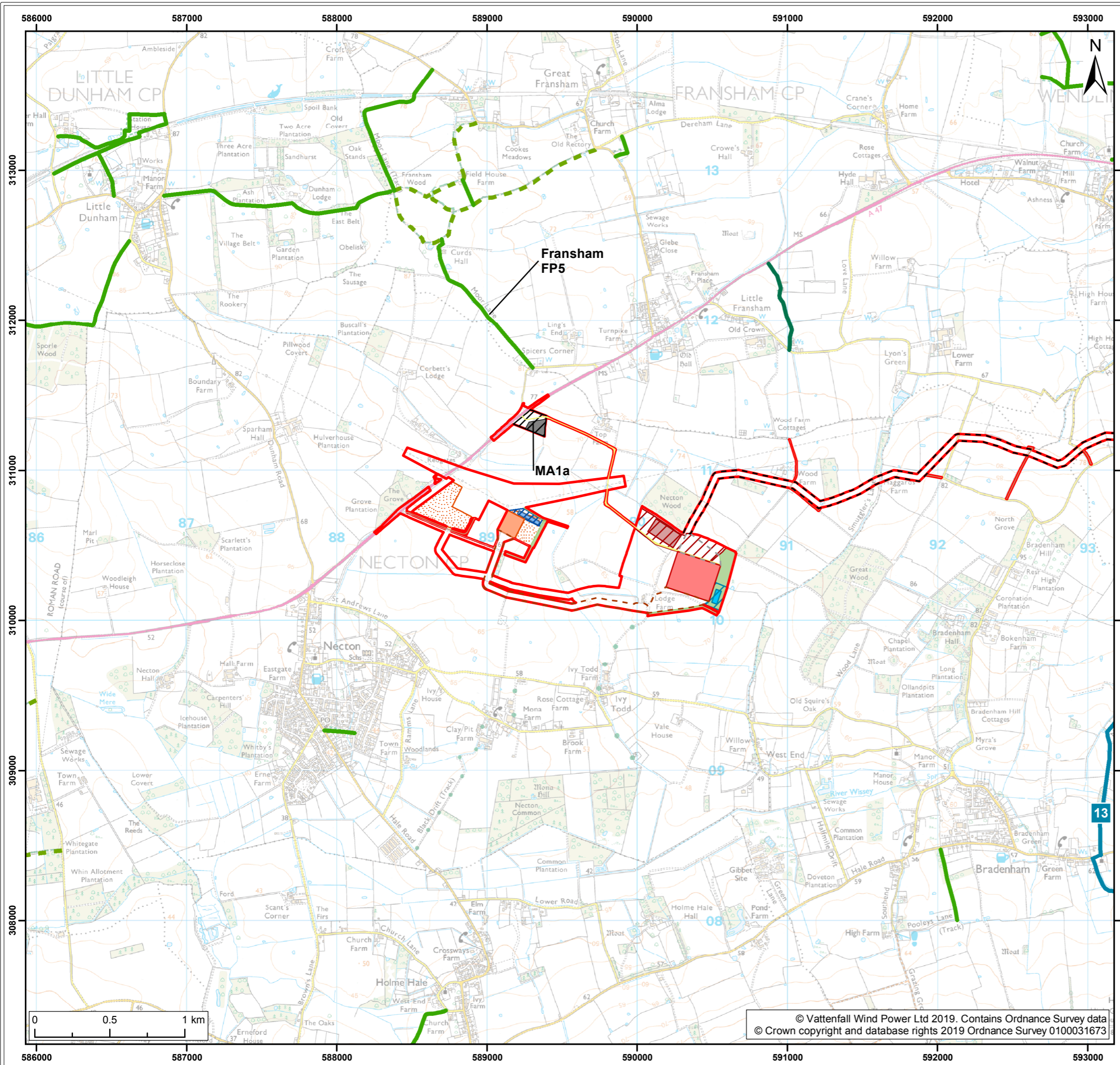

Legend:

- Norfolk Boreas red line boundary
- Norfolk Boreas Onshore Project Infrastructure (Scenario 1)
 - Onshore cable route
 - Cable route entry to substation
 - Onshore 400kV cable route
 - Mobilisation zone
 - Indicative mobilisation area compound
 - Construction access
 - Operational access
 - Permanent access
 - Onshore project substation
 - Onshore project substation temporary construction compound zone
- Indicative onshore project substation temporary construction compound
- Attenuation pond zone
- Indicative attenuation pond
- Indicative mitigation planting
- National Grid substation extension
- National Grid temporary works
- National Grid attenuation pond location search area
- Indicative National Grid attenuation pond
- Public Rights of Way & trails**
 - Footpath²
 - Bridleway²
 - Restricted byway²
 - Cycle routes³
 - National cycle route

¹ Natural England, 2018.
² Norfolk County Council, 2014.
³ Sustrans, 2016.

Project:	Report:
Norfolk Boreas	Environmental Statement

Title: Public Rights of Way, cycle routes and long distance trails

Figure: 30.3b	Drawing No: PB5640-006-030-003b				
Revision:	Date:	Drawn:	Checked:	Size:	Scale:
01	04/02/2019	JT	CD	A3	1:25,000

Co-ordinate system: British National Grid EPSG: 27700

VATTENFALL  

Royal HaskoningDHV
Enhancing Society Together

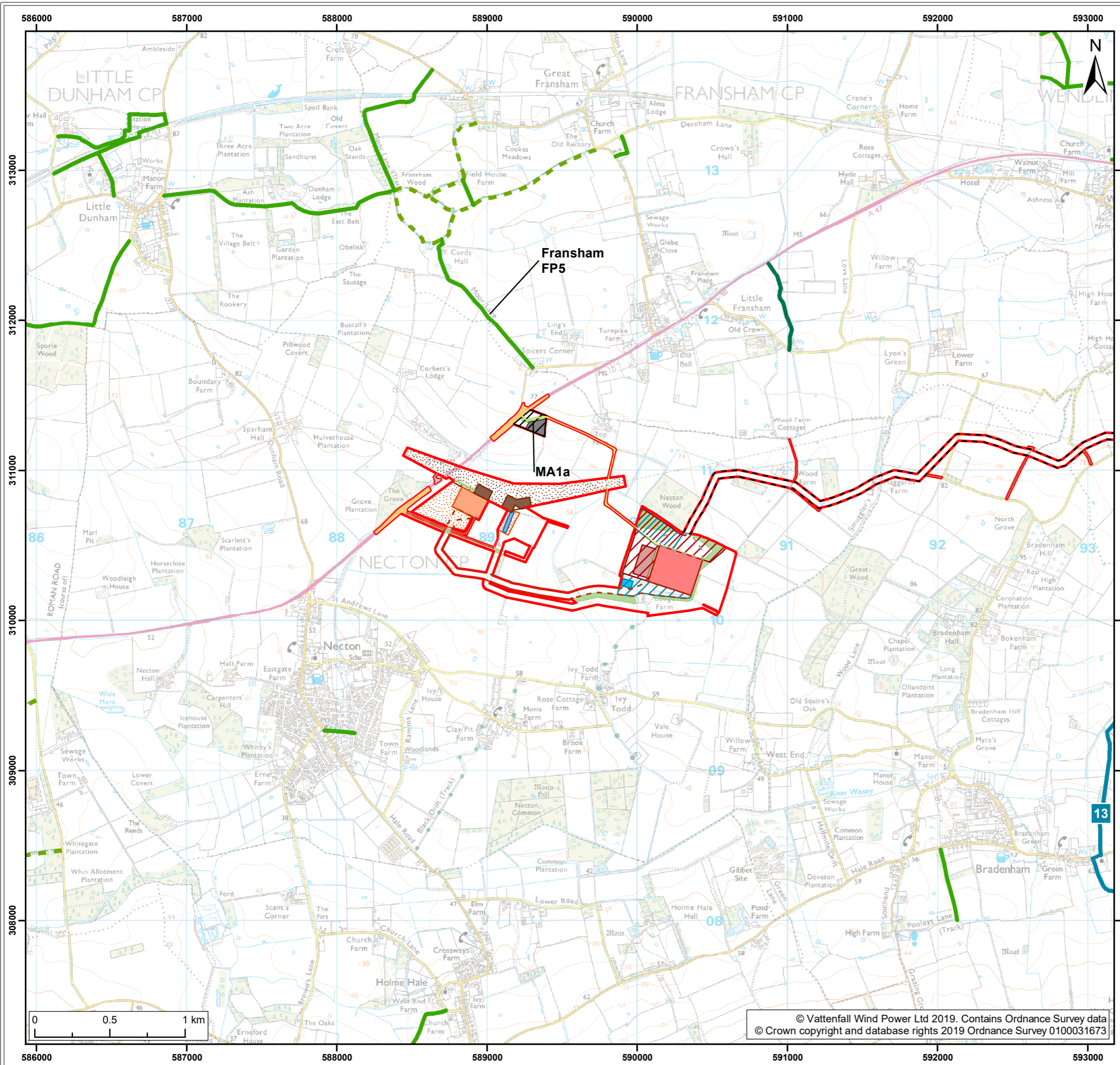

Legend:

Norfolk Boreas red line boundary	Indicative onshore project substation temporary construction compound
Norfolk Boreas Onshore Project Infrastructure (Scenario 2)	Attenuation pond zone
Onshore cable route	Indicative attenuation pond
Cable route entry to substation	Indicative mitigation planting
Onshore 400kV cable route	National Grid substation extension
Mobilisation zone	National Grid new / replacement OHL tower search area
Indicative mobilisation area compound	National Grid temporary works
Highways temporary works area	Overhead line temporary works
Construction access	National Grid attenuation pond
Operational access	Public Rights of Way & trails
Permanent access	Footpath ²
Onshore project substation	Bridleway ²
Onshore project substation temporary construction compound zone	Restricted byway ²
	Cycle routes³
	National cycle route

¹ Natural England, 2018.
² Norfolk County Council, 2014.
³ Sustrans, 2016.

Project:	Report:
Norfolk Boreas	Environmental Statement

Title:
Public Rights of Way, cycle routes and long distance trails

Figure: 30.3c	Drawing No: PB5640-006-030-003c				
Revision:	Date:	Drawn:	Checked:	Size:	Scale:
01	04/02/2019	JT	CD	A3	1:25,000

Co-ordinate system: British National Grid EPSG: 27700

VATTENFALL

Royal HaskoningDHV
Enhancing Society Together